

**COASTAL ZONE MANAGEMENT PLAN
KERALA**

Sheet No: C 43 D 5/SW
Projection :- UTM Datum :- WGS 1984 Map No. : KL 67

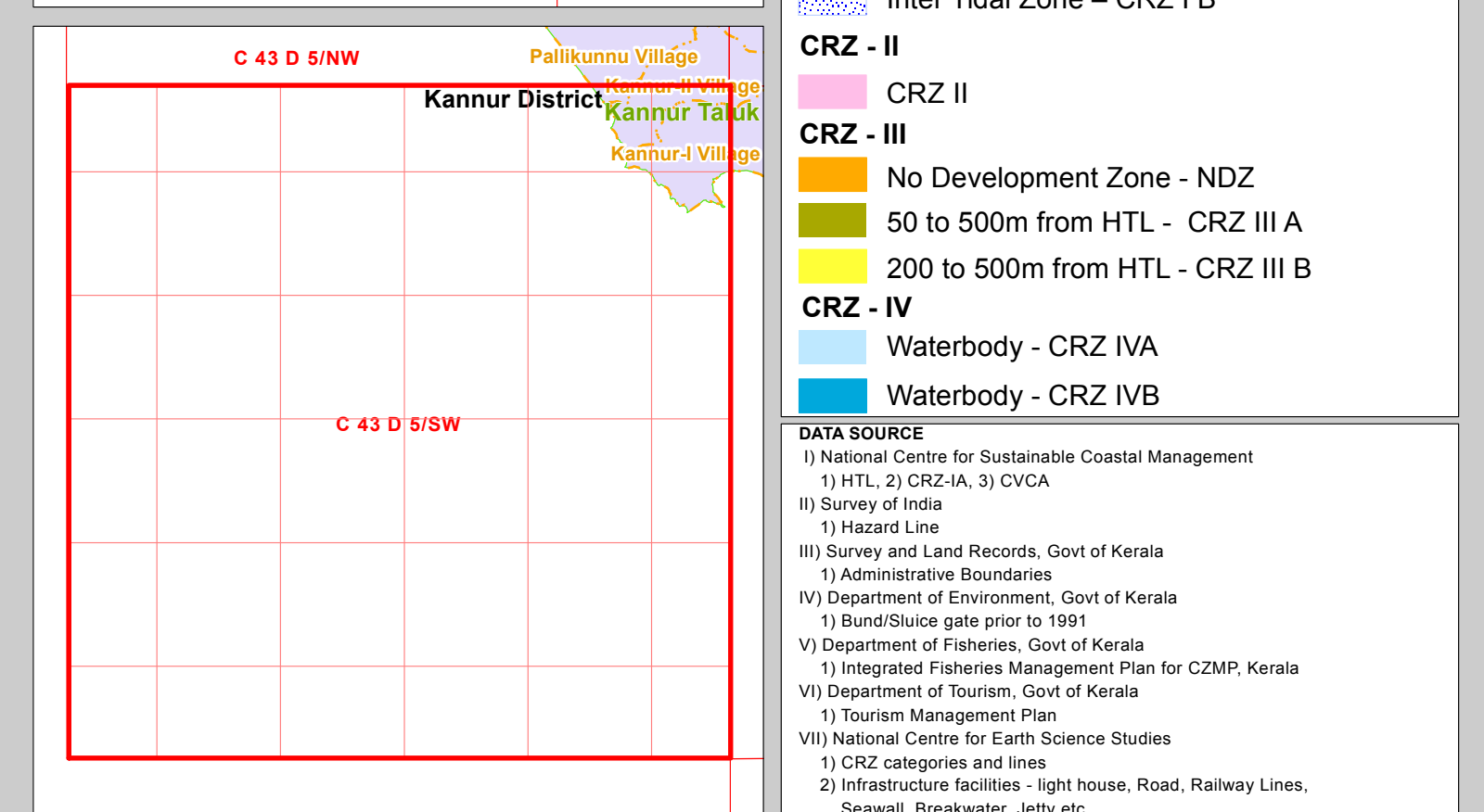
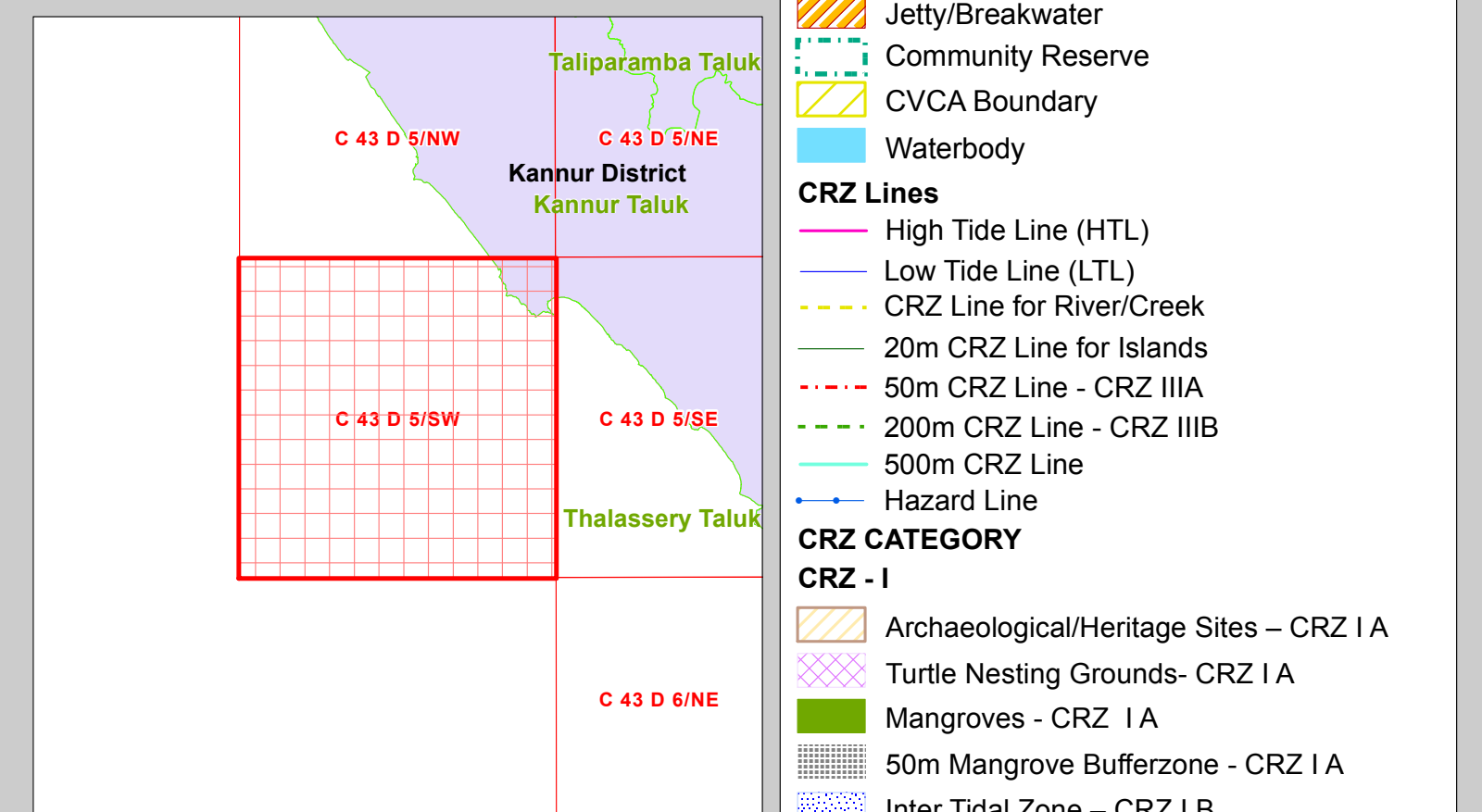
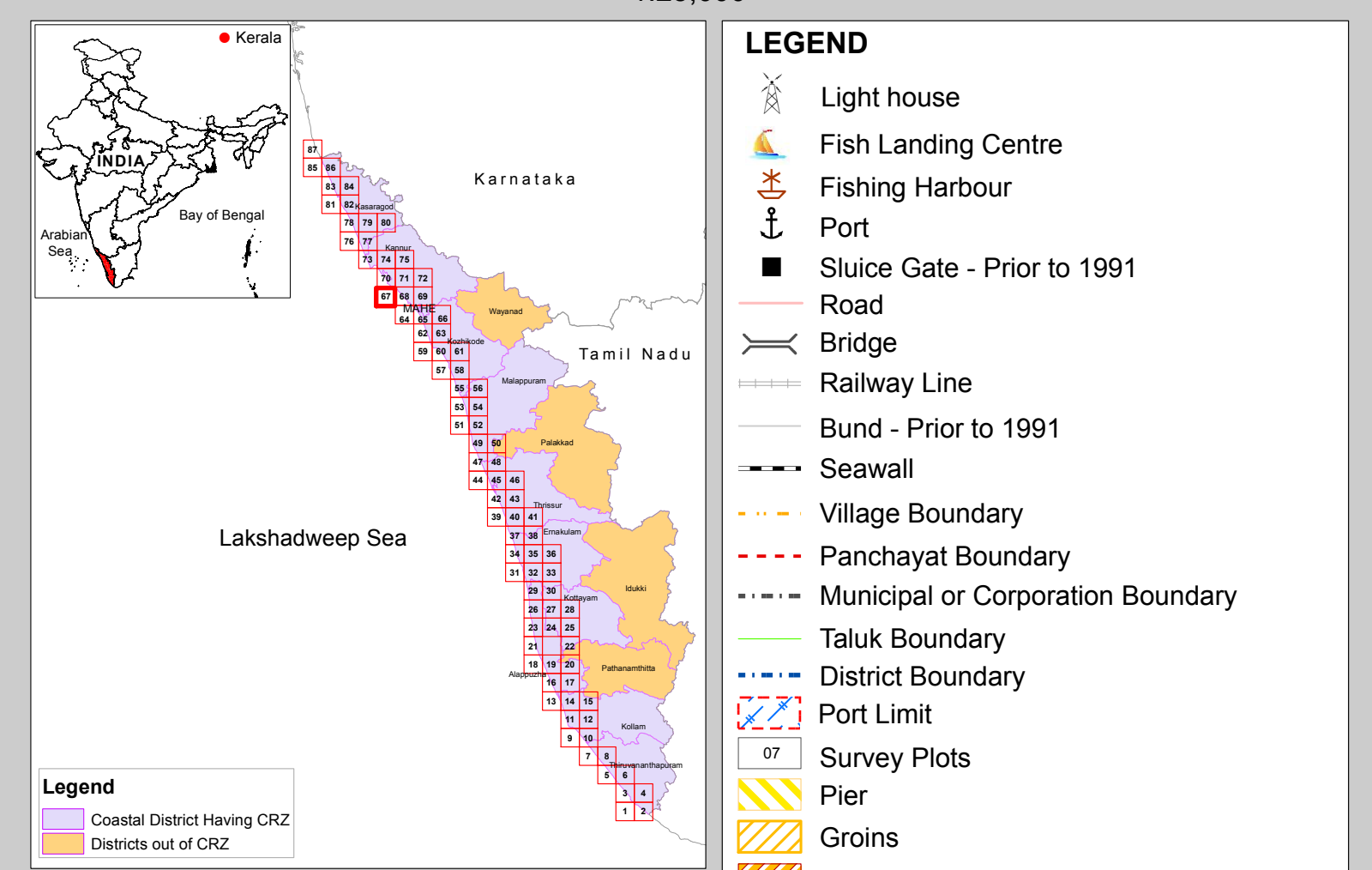
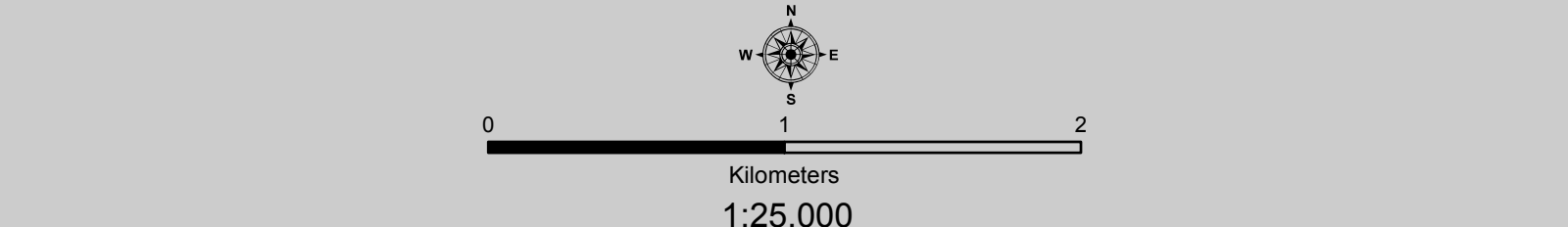

NOTE:
1. Mangroves in private land will not require a buffer zone.
2. Islands : 20m CRZ Line from HTL is valid only after the approval of IIMP of the particular Island.

ABBREVIATIONS
CRZ - Coastal Regulation Zone
CVCA : Critically Vulnerable Coastal Areas
IIMP : Integrated Island Management Plan

Mapped During 2023

PREPARED AS PER COASTAL REGULATION ZONE NOTIFICATION 2019

Scrutinized by	Certified by	Concurred by	Approved by
D R A F T M A P			

Prepared by

National Centre for Earth Science Studies
Ministry of Earth Sciences, Government of India, Thiruvananthapuram – 695 011

Prepared for

Department of Environment, Government of Kerala