

**COASTAL ZONE MANAGEMENT PLAN
KERALA**

Sheet No: C 43 D 9/NW
Projection :- UTM Datum :- WGS 1984 Map No. : KL 72

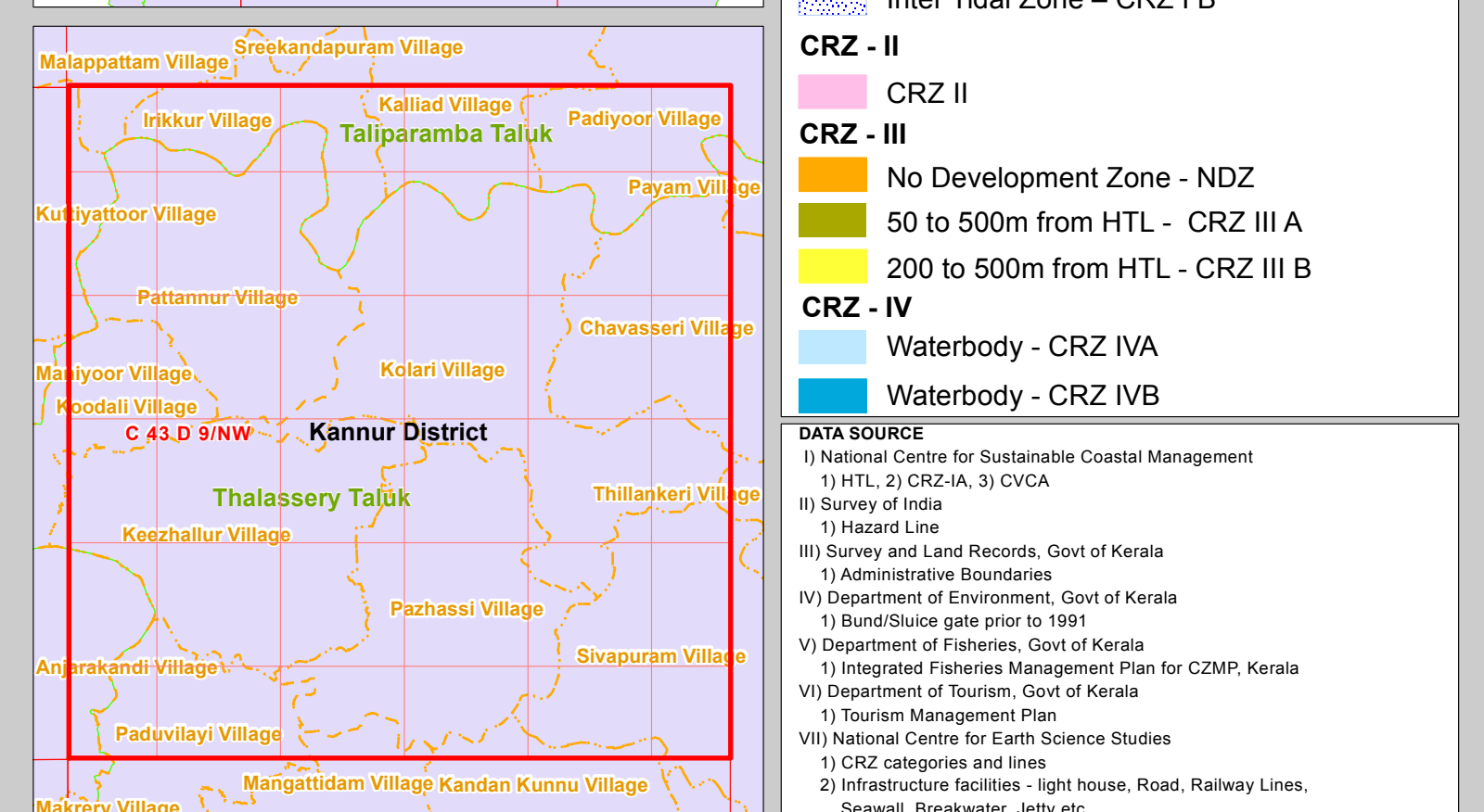
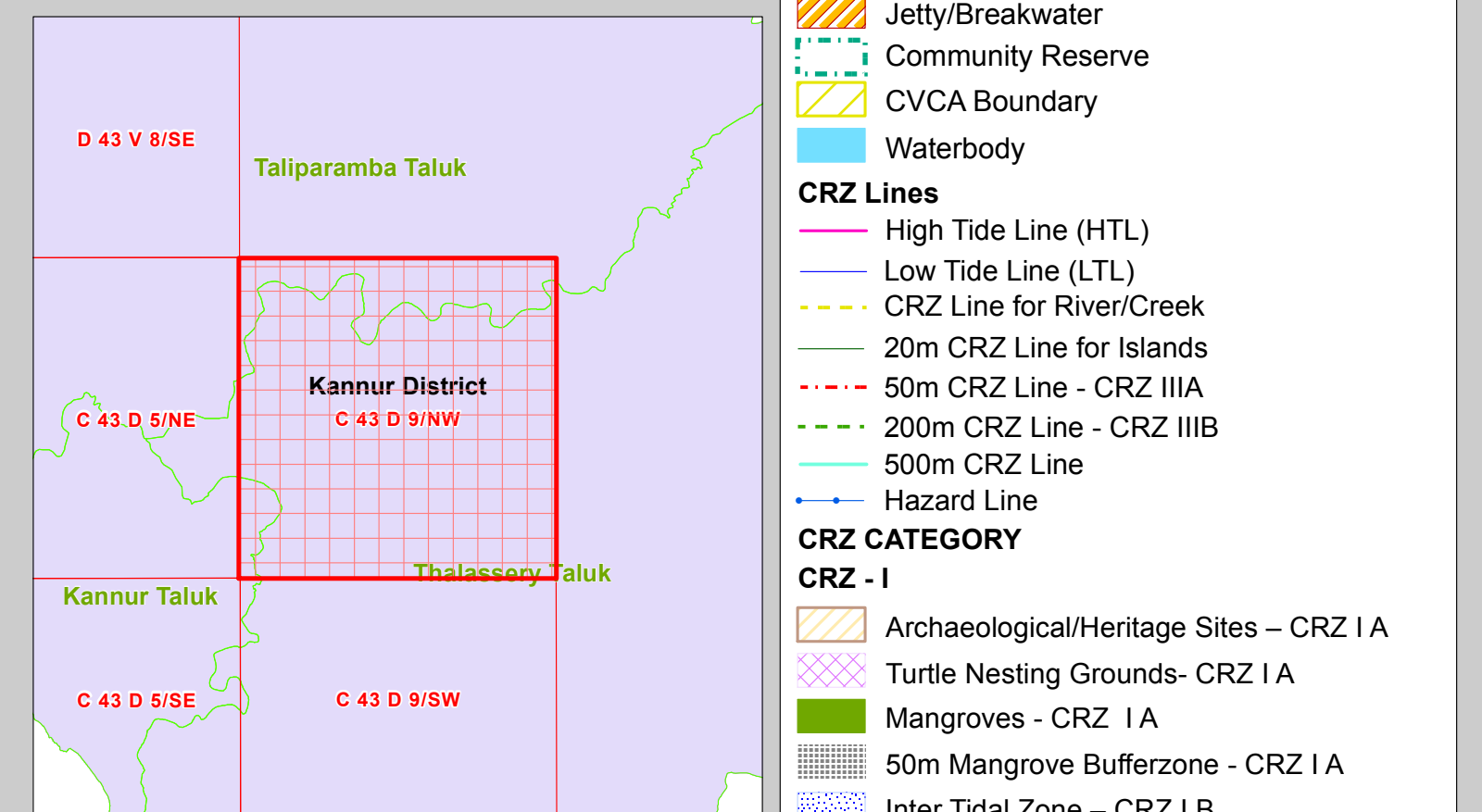
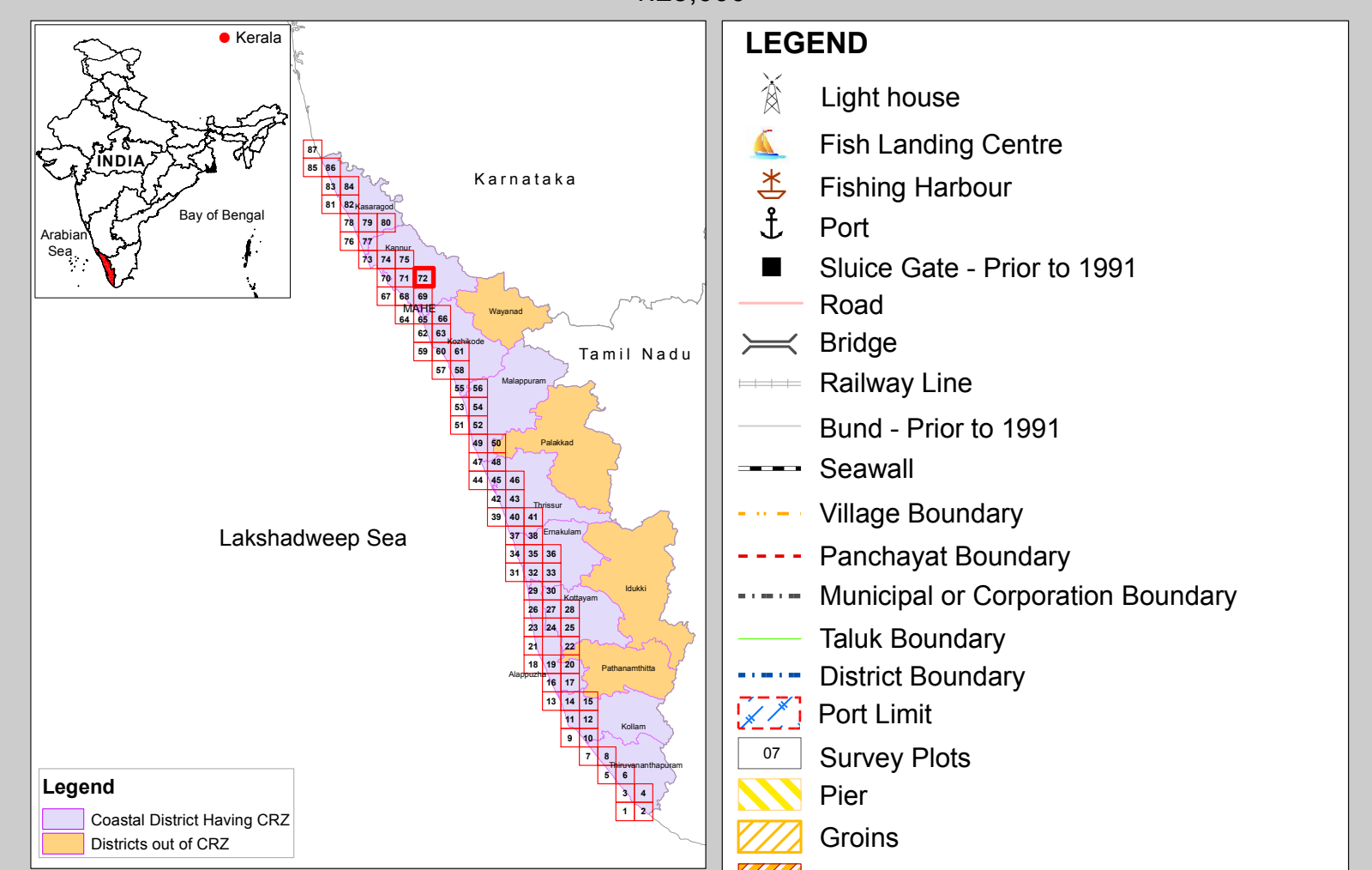
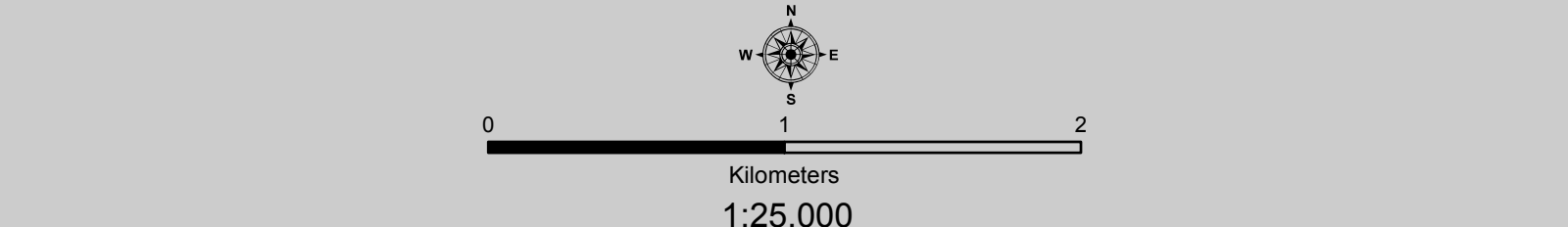

DATA SOURCE

- I) National Centre for Sustainable Coastal Management
- 1) HTL, 2) CRZ I A, 3) CVCA
- II) Survey of India
- 1) Hazard Line
- III) Survey and Land Records, Govt of Kerala
- 1) Administrative Boundaries
- IV) Department of Environment, Govt of Kerala
- 1) Bund/Sluice gate prior to 1991
- V) Department of Fisheries, Govt of Kerala
- 1) Integrated Fisheries Management Plan for CZMP, Kerala
- VI) Department of Tourism, Govt of Kerala
- 1) Tourism Management Plan
- VII) National Centre for Earth Science Studies
- 1) CRZ categories and lines
- 2) Infrastructure facilities - light house, Road, Railway Lines, Seawall, Breakwater, Jetty etc.

NOTE:

1. Mangroves in private land will not require a buffer zone.
2. Islands : 20m CRZ Line from HTL is valid only after the approval of IIMP of the particular Island.

ABBREVIATIONS

- CRZ - Coastal Regulation Zone
- CVCA : Critically Vulnerable Coastal Areas
- IIMP : Integrated Island Management Plan

Mapped During 2023

PREPARED AS PER COASTAL REGULATION ZONE NOTIFICATION 2019

Scrutinized by	Certified by	Concurred by	Approved by

D R A F T M A P

Prepared by

National Centre for Earth Science Studies
 Ministry of Earth Sciences, Government of India, Thiruvananthapuram - 695 011

Prepared for

Department of Environment, Government of Kerala