

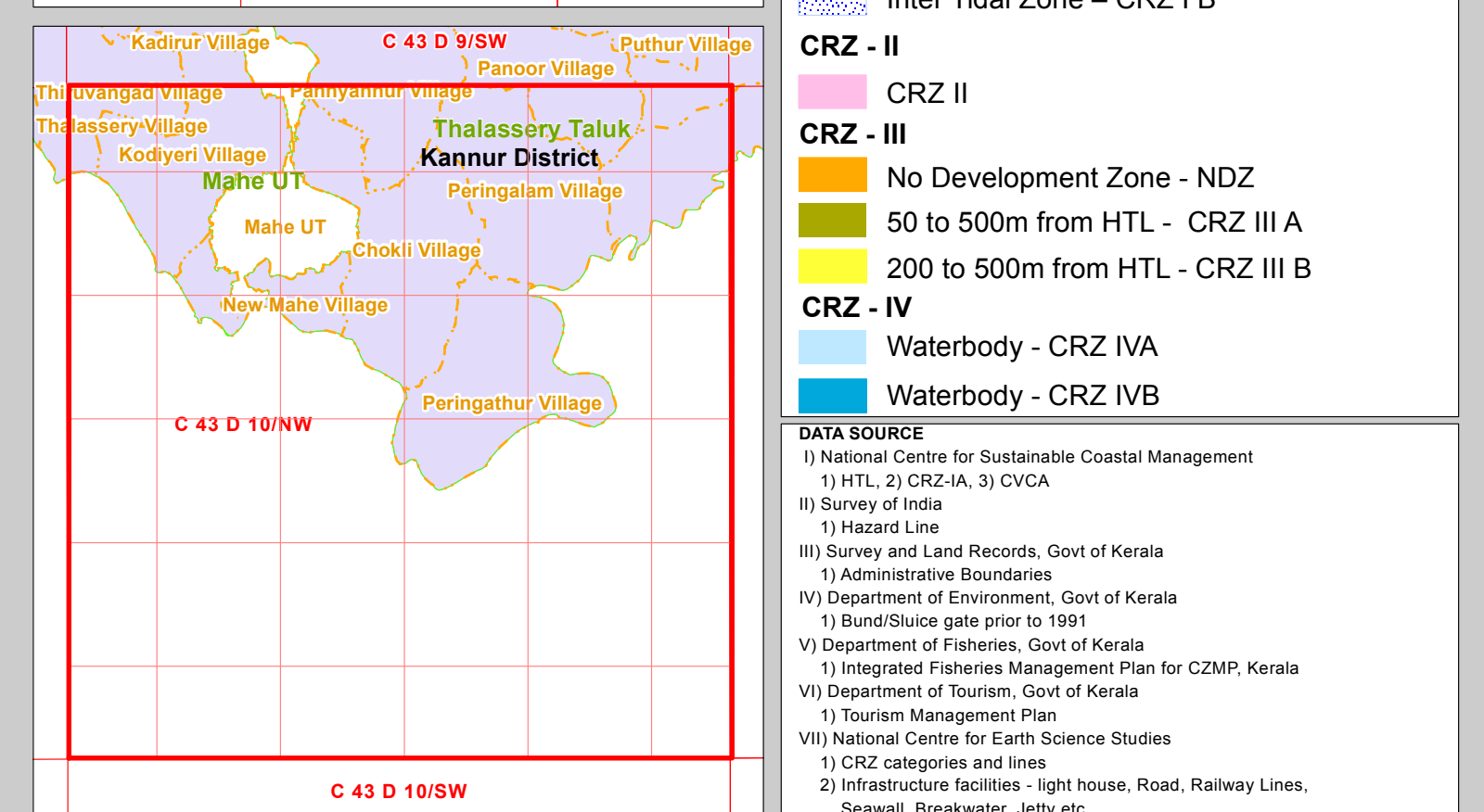

**COASTAL ZONE MANAGEMENT PLAN
KERALA**

Sheet No: C 43 D 10/NW
Projection :- UTM Datum :- WGS 1984 Map No. : KL 65

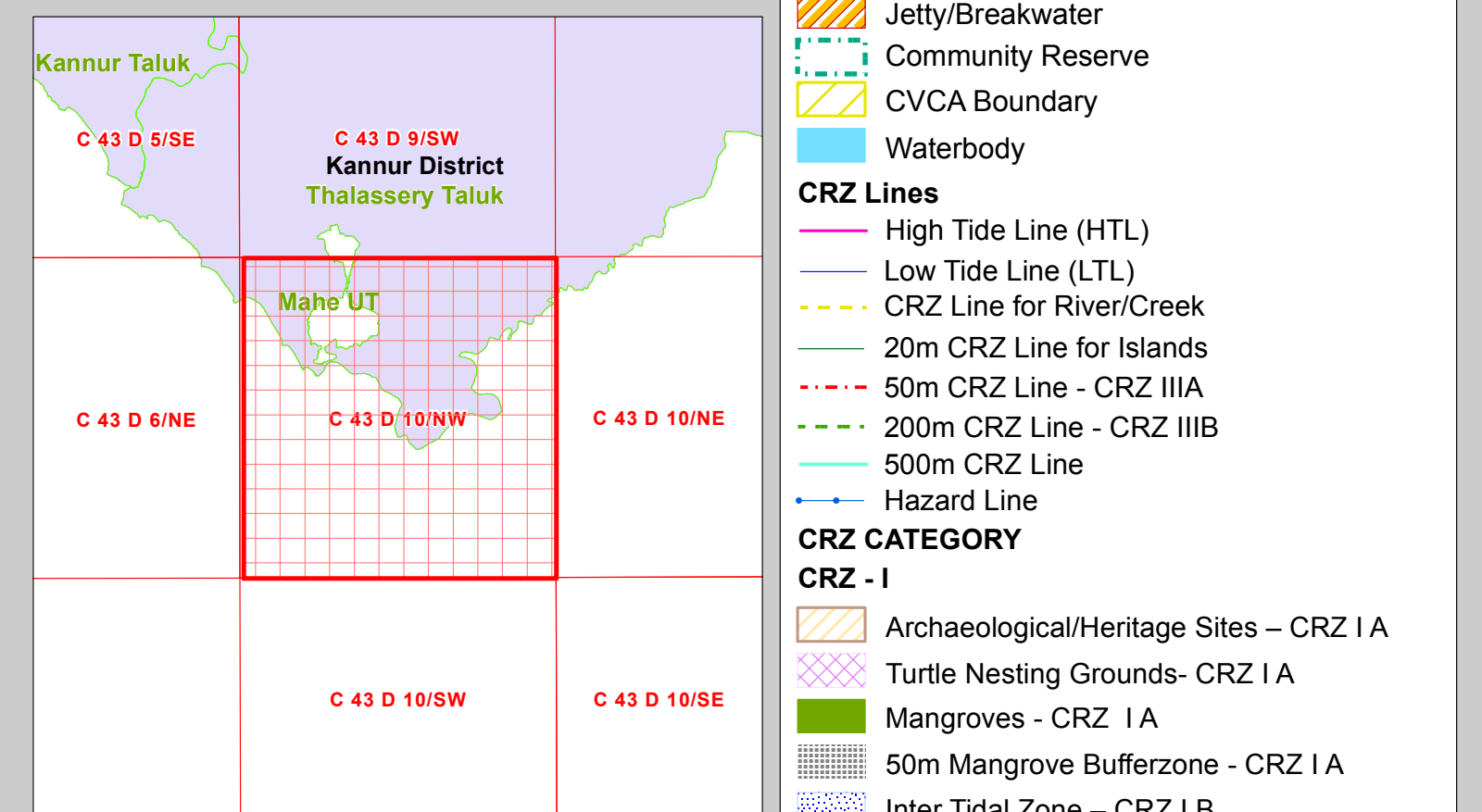
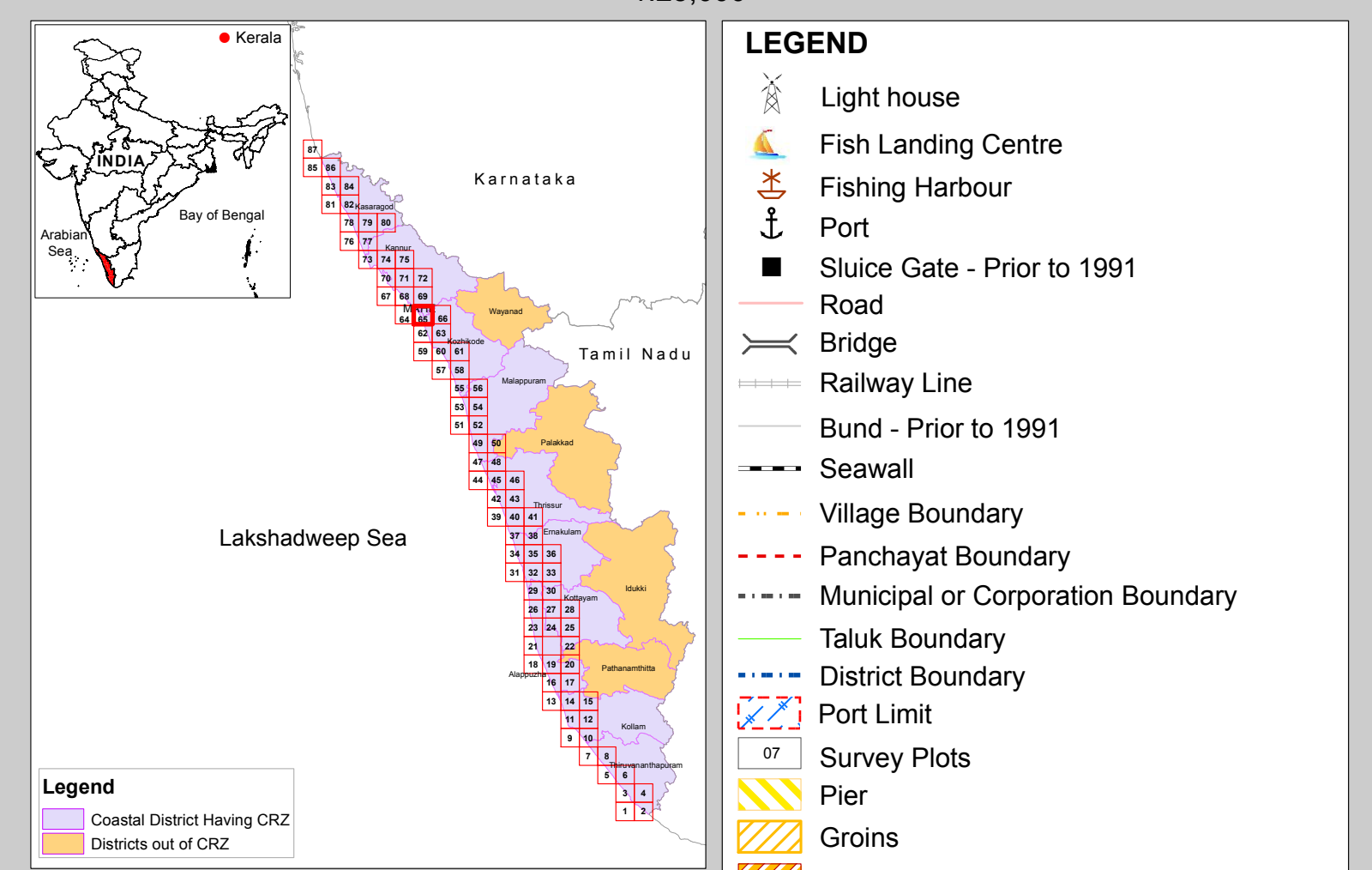
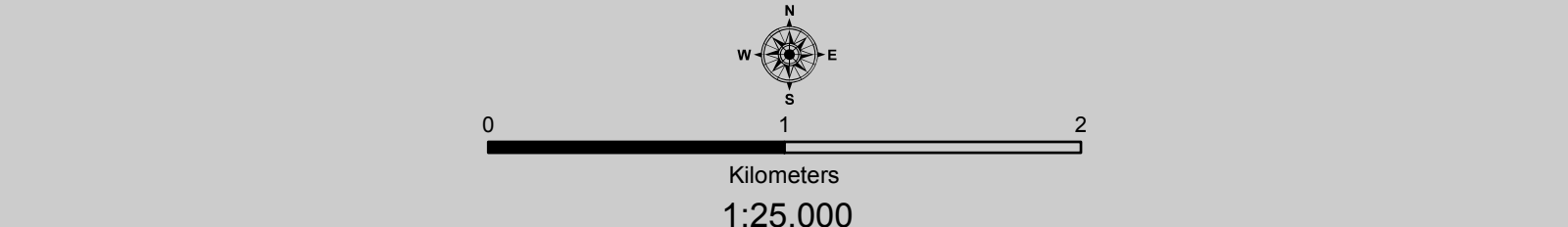

CRZ - I
 Archaeological/Heritage Sites – CRZ I A
 Turtle Nesting Grounds- CRZ I A
 Mangroves - CRZ I A
 50m Mangrove Bufferzone - CRZ I A
 Inter Tidal Zone – CRZ I B

CRZ - II
 CRZ II

CRZ - III
 No Development Zone - NDZ
 50 to 500m from HTL - CRZ III A
 200 to 500m from HTL - CRZ III B

CRZ - IV
 Waterbody - CRZ IVA
 Waterbody - CRZ IVB

DATA SOURCE
 I) National Centre for Sustainable Coastal Management
 1) HTL, 2) CRZ-IA, 3) CVCA
 II) Survey of India
 1) Hazard Line
 III) Survey and Land Records, Govt of Kerala
 1) Administrative Boundaries
 IV) Department of Environment, Govt of Kerala
 1) Bund/Sluice gate prior to 1991
 V) Department of Fisheries, Govt of Kerala
 1) Integrated Fisheries Management Plan for CZMP, Kerala
 VI) Department of Tourism, Govt of Kerala
 1) Tourism Management Plan
 VII) National Centre for Earth Science Studies
 1) CRZ categories and lines
 2) Infrastructure facilities - light house, Road, Railway Lines, Seawall, Breakwater, Jetty etc.

NOTE:
 1. Mangroves in private land will not require a buffer zone.
 2. Islands : 20m CRZ Line from HTL is valid only after the approval of IIMP of the particular Island.

ABBREVIATIONS
 CRZ - Coastal Regulation Zone
 CVCA : Critically Vulnerable Coastal Areas
 IIMP : Integrated Island Management Plan

Mapped During 2023

PREPARED AS PER COASTAL REGULATION ZONE NOTIFICATION 2019

Scrutinized by	Certified by	Concurred by	Approved by

Prepared by

National Centre for Earth Science Studies
 Ministry of Earth Sciences, Government of India, Thiruvananthapuram – 695 011

Prepared for

Department of Environment, Government of Kerala