

**COASTAL ZONE MANAGEMENT PLAN  
KERALA**

Sheet No: C 43 D 10/NW  
Projection :- UTM Datum :- WGS 1984 Map No. : KL 65

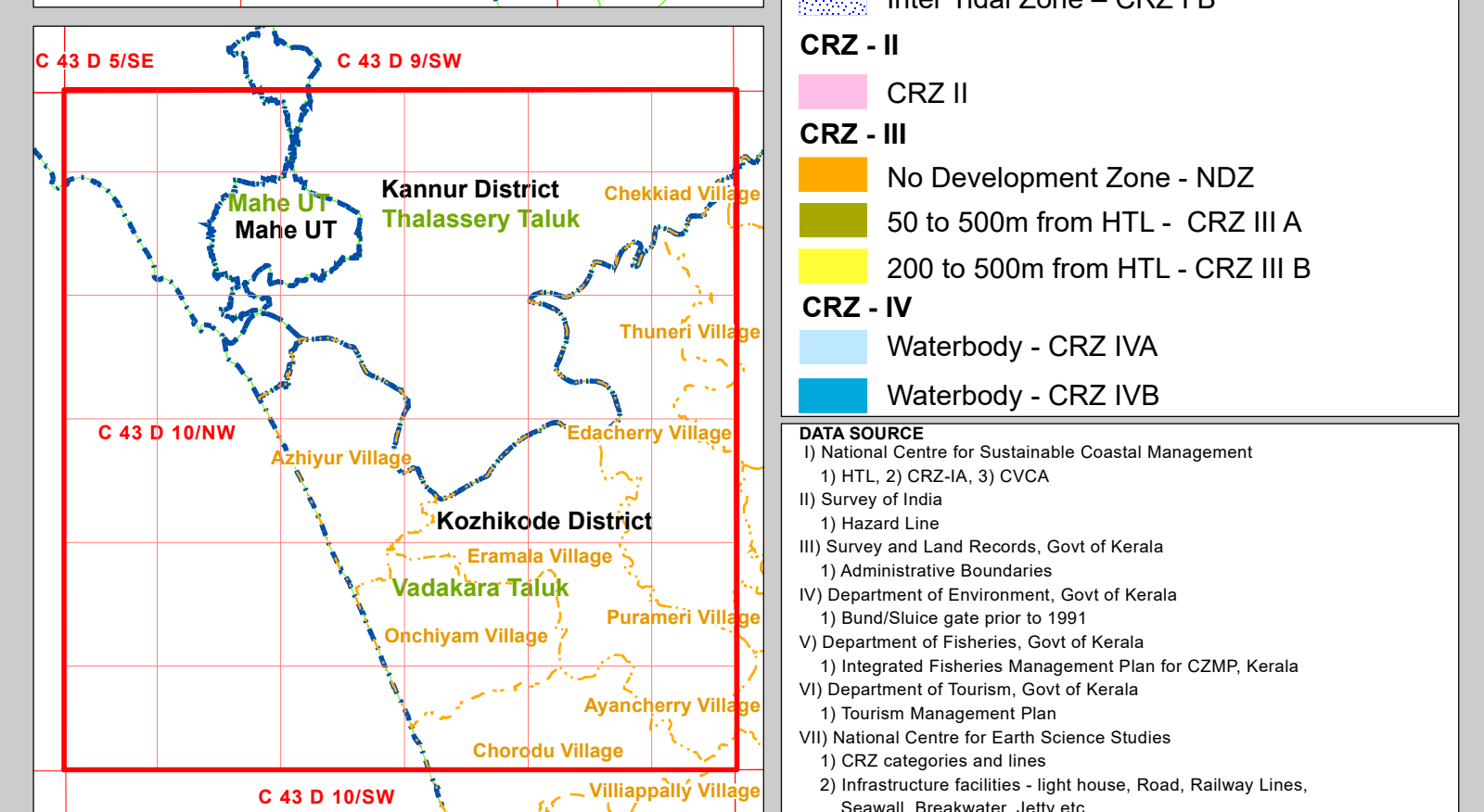
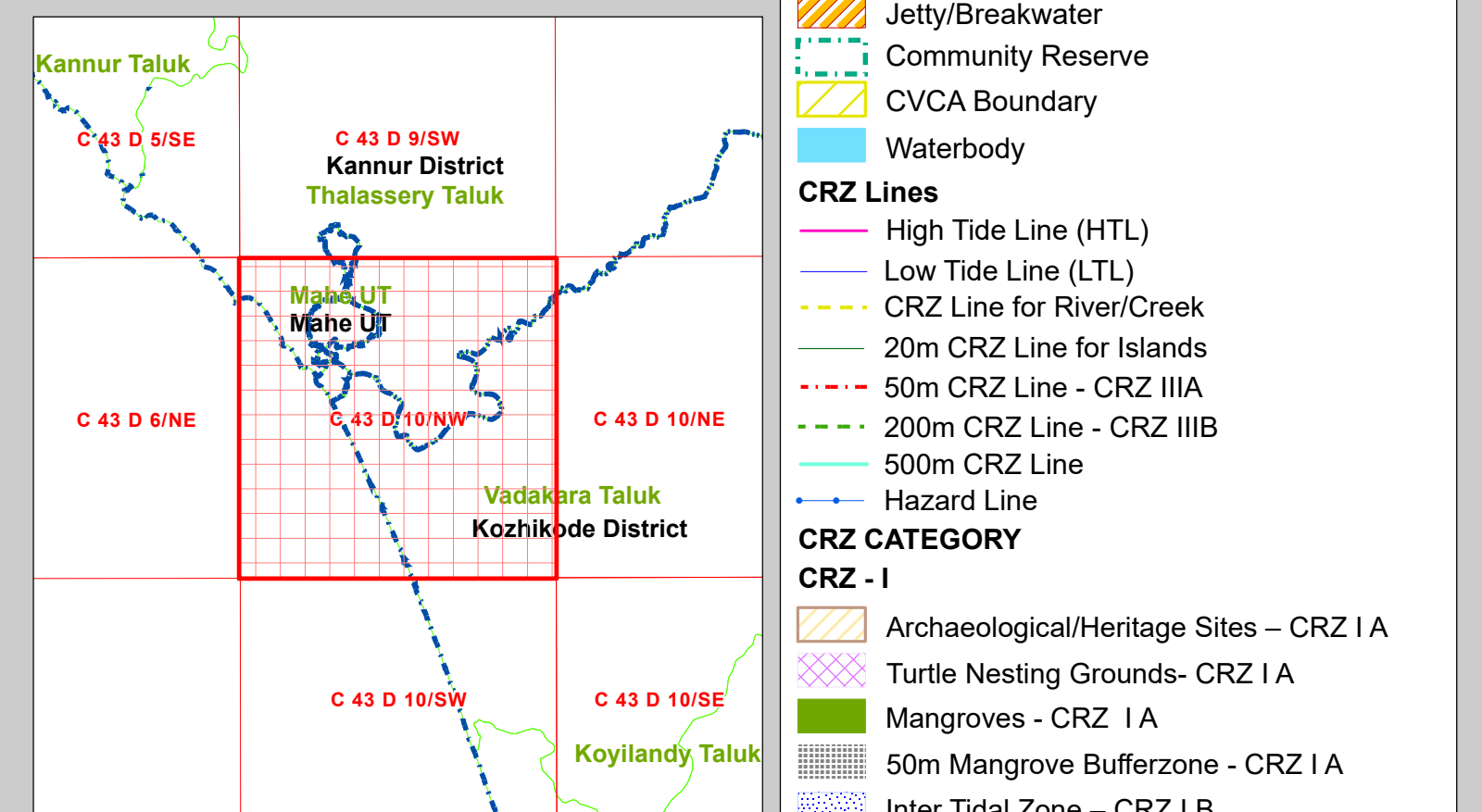
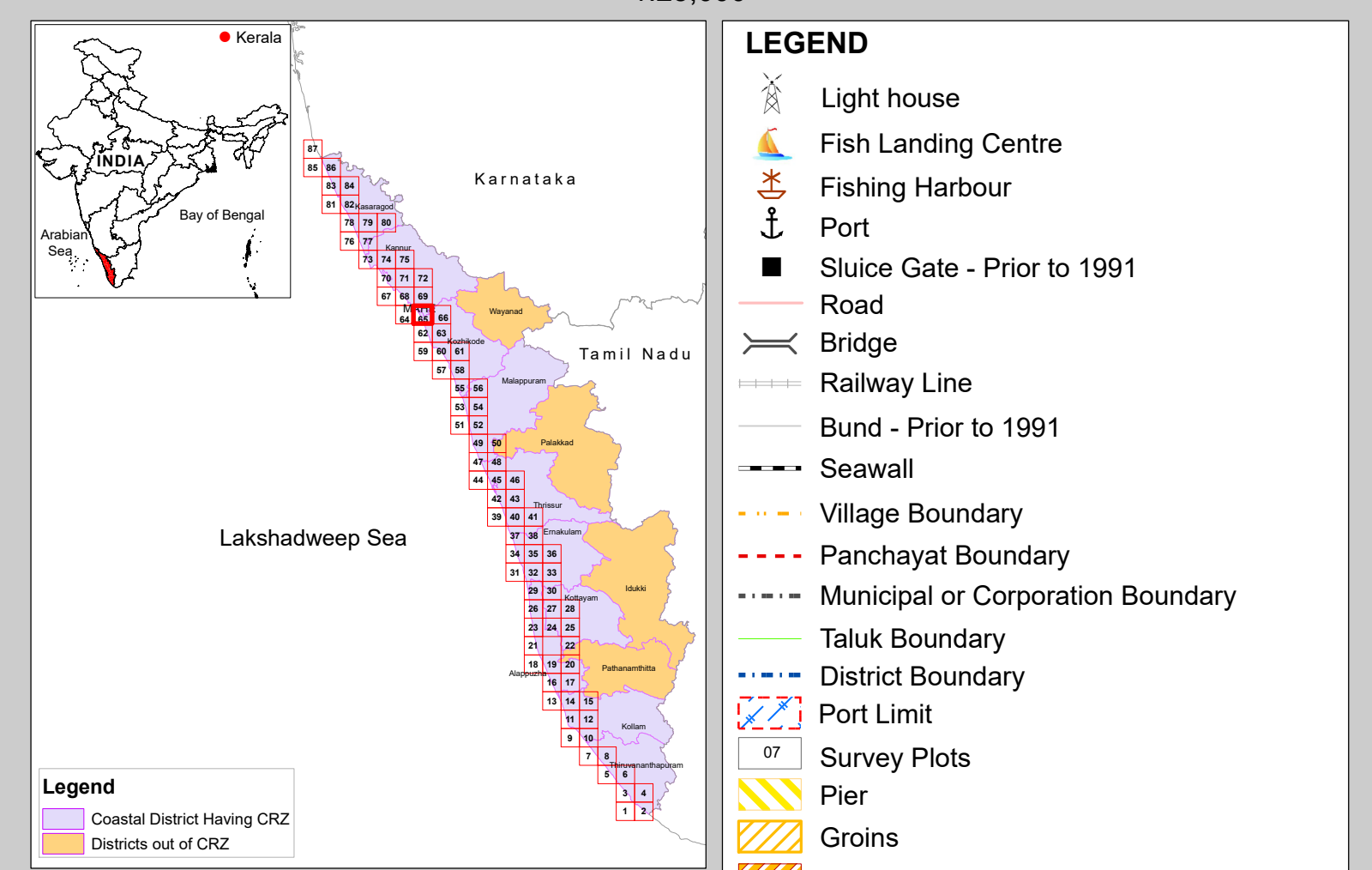
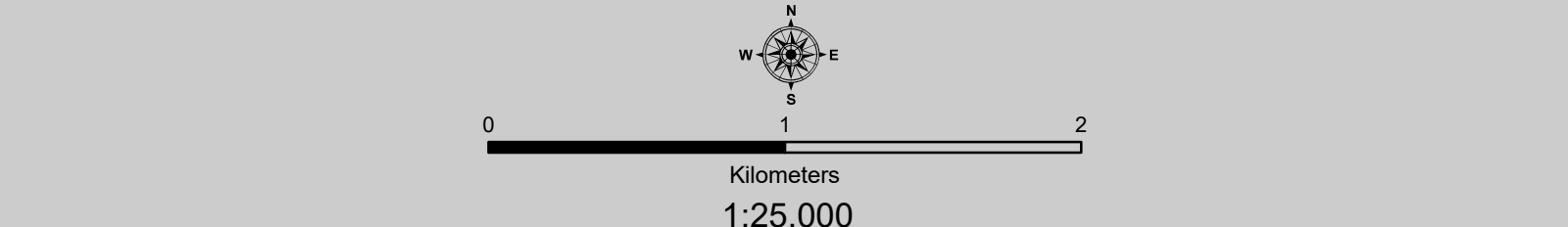

**CRZ - II**  
CRZ - III  
CRZ - IV

**DATA SOURCE**

- National Centre for Sustainable Coastal Management
- HTL, CRZ-IA, CVCA
- Survey of India
- Hazard Line
- Survey and Line Records, Govt of Kerala
- Administrative Boundaries
- Department of Environment, Govt of Kerala
- Department of Fisheries, Govt of Kerala
- Department of Tourism, Govt of Kerala
- Tourism Management Plan
- National Centre for Earth Science Studies
- CRZ categories and lines
- Infrastructure facilities - light house, Road, Railway Lines, Seawall, Breakwater, Jetty etc

**NOTE:**

- Mangroves in private land will not require a buffer zone.
- Islands : 20m CRZ Line from HTL is valid only after the approval of IIMP of the particular Island.

**ABBREVIATIONS**

CRZ - Coastal Regulation Zone  
CVCA : Critically Vulnerable Coastal Areas  
IIMP : Integrated Island Management Plan

Mapped During 2023

**PREPARED AS PER COASTAL REGULATION ZONE NOTIFICATION 2019**

Scrutinized by	Certified by	Concurred by	Approved by

D R A F T M A P

Prepared by  
  
**National Centre for Earth Science Studies**  
Ministry of Earth Sciences, Government of India, Thiruvananthapuram - 695 011

Prepared for  
  
**Department of Environment, Government of Kerala**